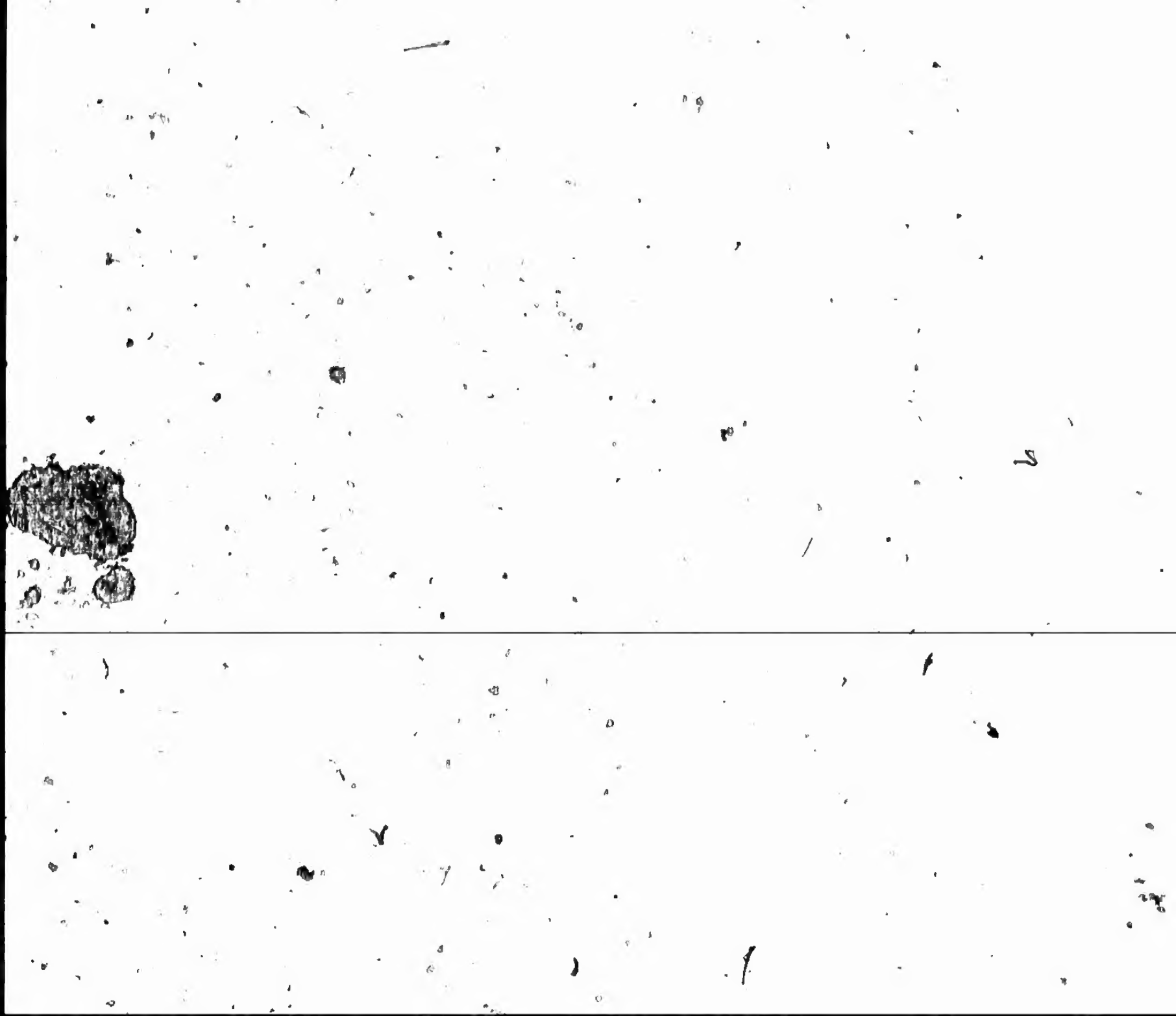

MICROCOPY RESOLUTION TEST CHART

(ANSI and ISO TEST CHART No. 2)

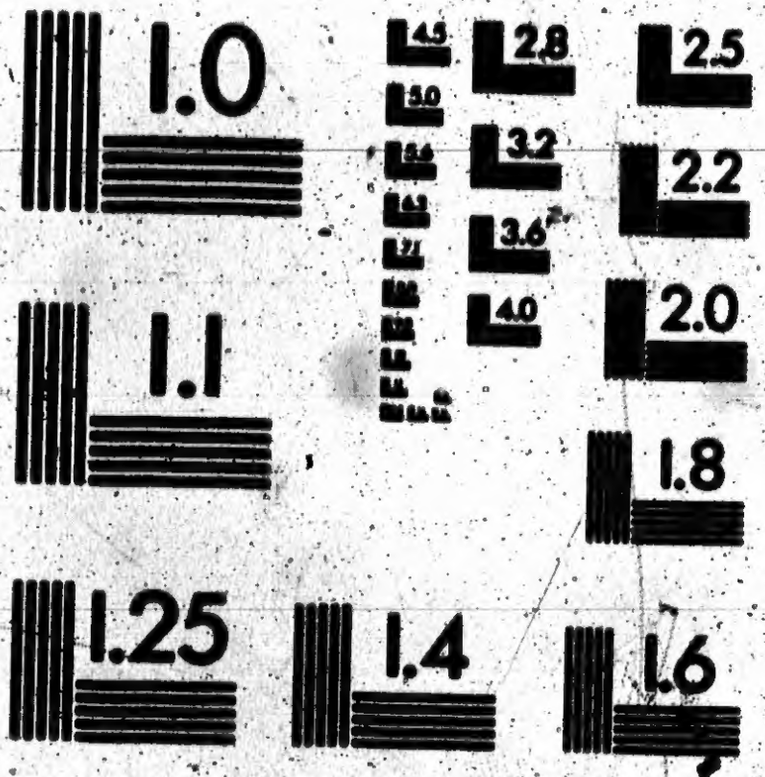

APPLIED IMAGE Inc
1653 East Main Street
Rochester, New York 14609 USA
(716) 482 - 0300 - Phone
(716) 288 - 5989 - Fax

LIST

OF

Voters

FOR THE

TOWNSHIP OF

ASHFIELD,

FOR THE YEAR 1876.

SUB SECTION 4 OF SECTION 2, OF THE ACT TO CONSOLIDATE AND AMEND THE LAW RESPECTING VOTERS' LISTS.

4. The Sheriff shall immediatly upon receipt of his copies cause one of them to be posted up in a conspicuous place in the Court House : the Clerk of the Peace, upon receipt of his copies shall cause one of them to be posted in a conspicuous place in his office; every Public or Separate School Head Master or Mistress shall in like manner post up one on the door of the School-house ; and every Post-master shall post up one of his copies in his post office. 37 V. c. 1, s. 3.

ASHFIELD.

Printed at the SENTINEL Job Office, Lucknow.

1876.

LIST

OF

Voters

FOR THE

TOWNSHIP OF

ASHFIELD,

FOR THE YEAR 1876.

SUB SECTION 4 OF SECTION 2, OF THE ACT TO CONSOLIDATE AND AMEND THE LAW RESPECTING VOTERS' LISTS.

4. The Sheriff shall immediatly upon receipt of his copies cause one of them to be posted up in a conspicuous place in the Court House : the Clerk of the Peace, upon receipt of his copies shall cause one of them to be posted in a conspicuous place in his office; every Public or Separate School Head Master or Mistress shall in like manner post up one on the door of the school-house ; and every Post-master shall post up one of his copies in his post office. 37 V. c. 4, s. 3.

ASHFIELD.

Printed at the SENTINEL Job Office, Lucknw.

1876.

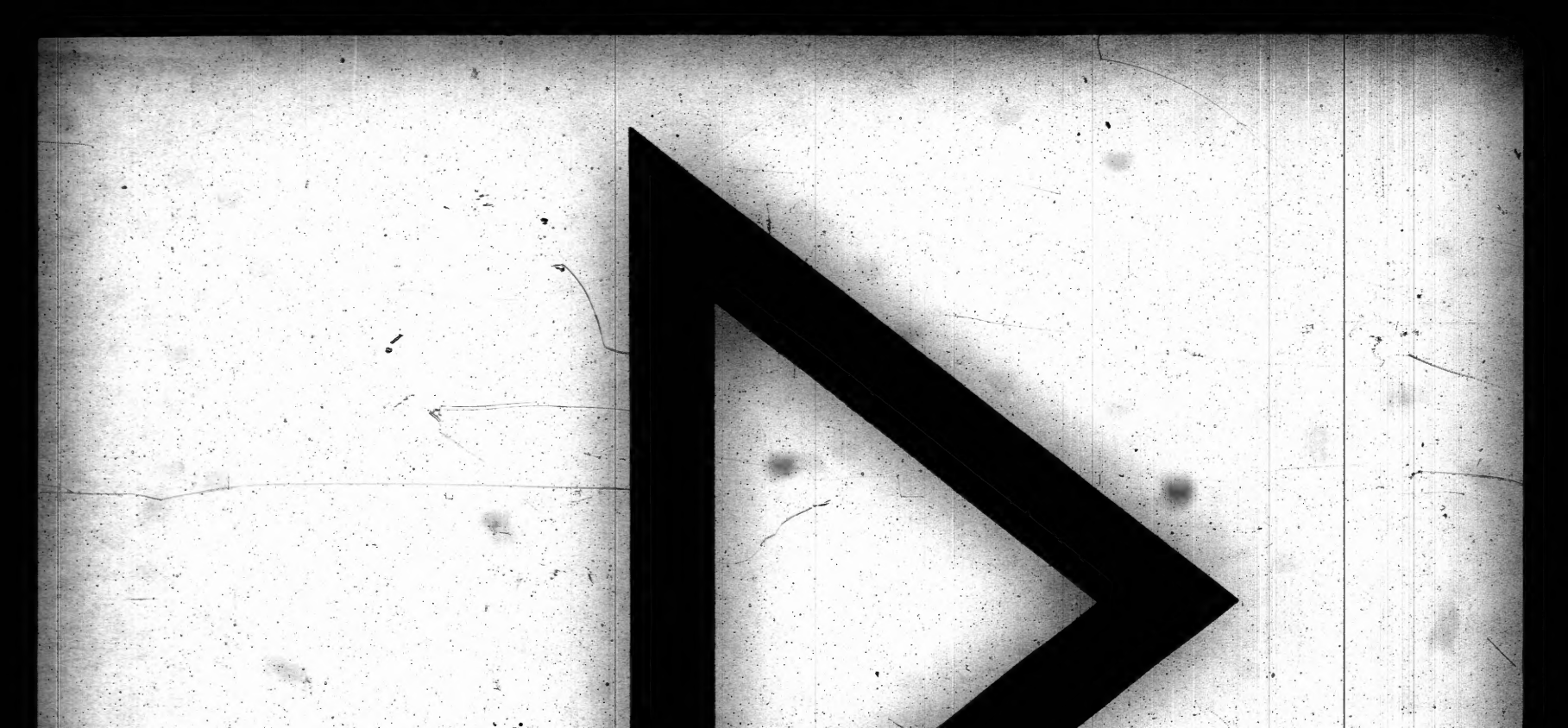

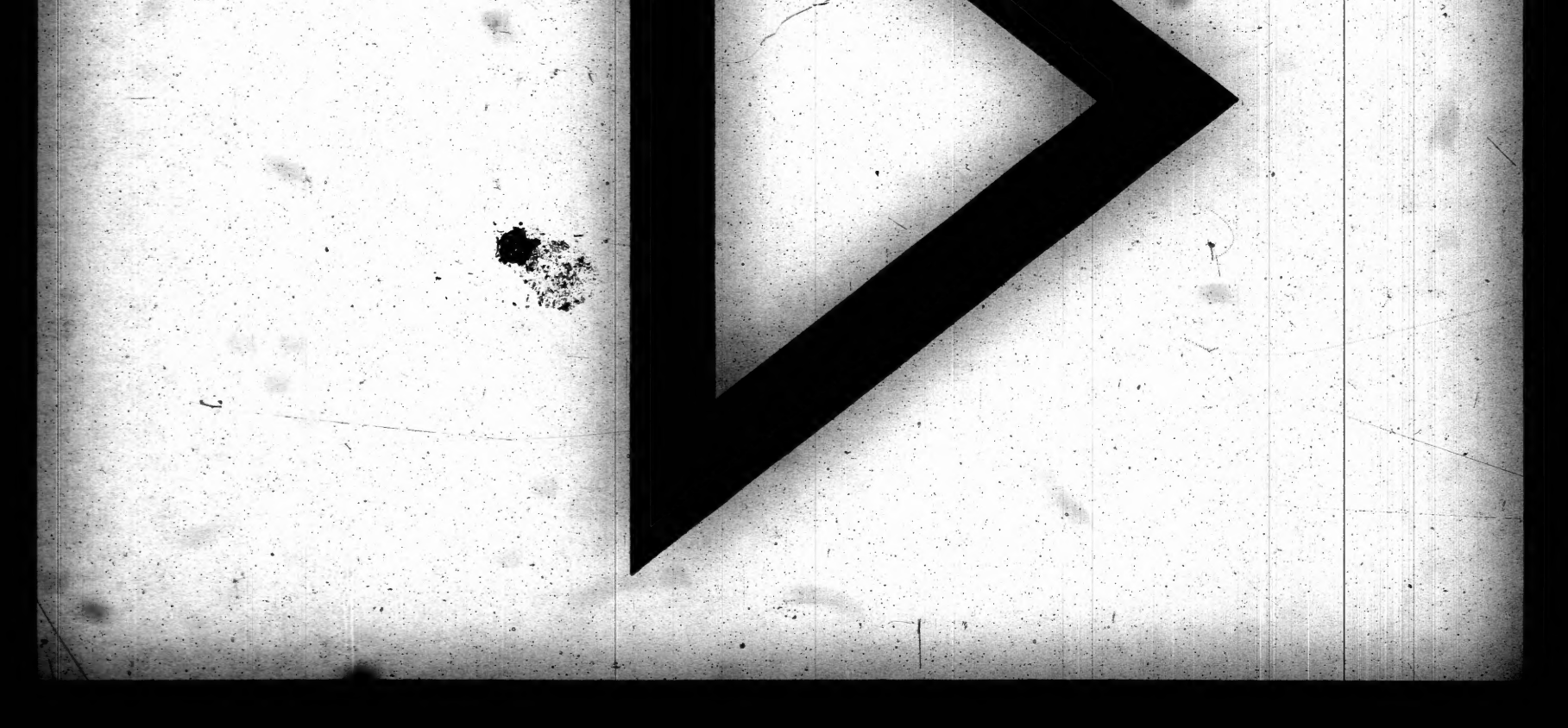

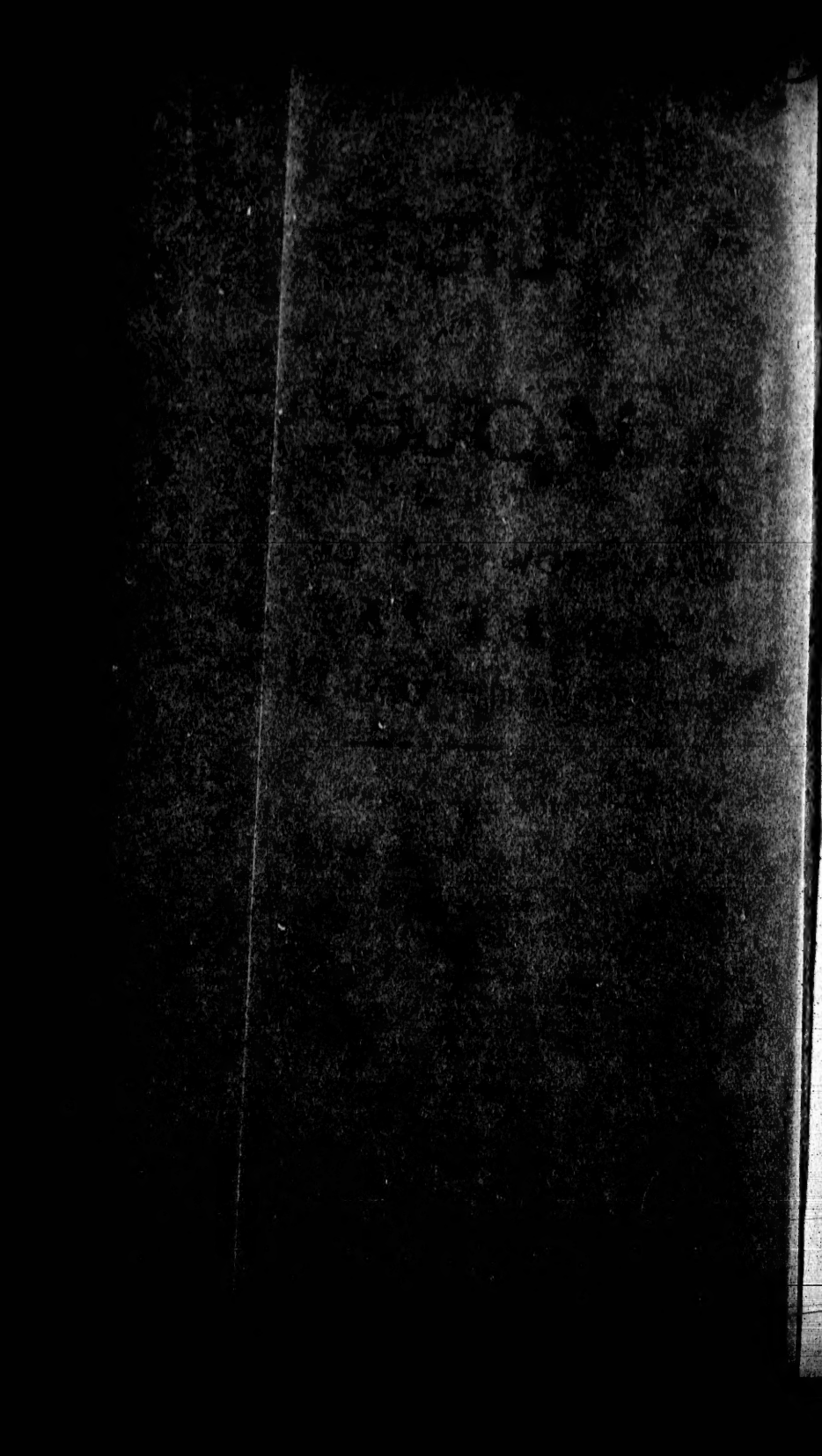

New Roll.	
609	
494	
494	
494	
519	
544	
551	
559	
566	
571	
575	
590	
592	
594	
599	
387	
472	
473	
504	
504	
505	
512	
554	
561	
524	
463	
490	
510	
515	
560	
569	
586	
587	
603	
539	
572	
597	
534	
541	
542	
550	
583	
584	
589	
593	
595	

549	McQuoid Francis	W pt 9	2		Do
570	McPride Wm	E pt 2	3		0
595	McIlwain David	N pt 7	1		0
601	McGratan William	W pt 8	1		0
607	McNeigh Duncan	E pt 8	1		0
610	McKnight James	W pt 10	1		0
610	McKnight Wm	W pt 10	1		0
611	McWhinny Andrew	W ½ E ½ 10	1		0
612	McWhinny Samuel	E pt E pt 10	1		0
613	McWhinny John	W pt 11	1		0
463	Overfield Samuel	S E pt 1	4		0
588	O'Reley Walter	E pt W pt 2	1		0
521	Park Thomas	S pt 1 31 32	Crawsford	5	0
523	Pentland Robert	4	Southampton st.,	Dungannon	0
540	Polly Thomas	E pt 11	1	2	0
555	Pentland Samuel	N pt 7	2		0
600	Pennisbaker Samuel	E pt 5	1		0
471	Russel Mathew	E pt S pt 2	5		0
497	Reed Abijah	S pt 7	4		T
502	Robinson Charles	E pt 8	5		0
511	Runciman John	10	4		0
557	Ryan Jacob	N pt 12	2		0
558	Ryan Richard	S pt 12	2		0
559	Ryan William	N pt S pt 12	2		0
596	Simpson George	S pt W pt 4	1		0
425	Sanderson James	S pt 4 5	Cransford	30	0
497	Shaver W. H.	E pt 5 W ½ 6	5		0
493	Sloan W. J.	E pt 7	5		0
517	Shepard Mathew	S E pt 12	5		0
520	Smith Joseph	S pt 12	5		0
525	Slothiers William	3	Southampton st	Dungannon	0
526	Smith Hamilton	6	"		0
533	Swift Dean	S pt S pt 12	4		0
552	Smiley Thomas	w pt 8	2		0
562	Shields Alexander	pt 6	2		0
573	Simpson Thomas	S pt 1	3		0
598	Scales Harris	E pt 4	1		0
599	Saunby S. B.	S w pt 11	5		0
565	Stewart Thomas	W pt 4	3		0
535	Stotherss Samuel	J pt 1	3		0
563	Tigert John	S W ¼	4		0
564	Tigert Joseph	S E ¼	4		0
475	Whitley Edmund	W pt 3	4		0
475	Whitley John	W pt 3	4		0
488	Willis Joshua	6	4		0
507	West Richard	10	5		0
516	Wiggins Robert	N pt 12	5		0
522	Wannacott John	pt 12	4		T
532	Walsh Thomas	N pt S pt 12	4		0
561	Waters John	N E ¼ 4	2		0

L'exemplaire filmé fut reproduit grâce à la générosité de:

Archives of Ontario
Toronto

Les images suivantes ont été reproduites avec le plus grand soin, compte tenu de la condition et de la netteté de l'exemplaire filmé, et en conformité avec les conditions du contrat de filmage.

Les exemplaires originaux dont la couverture en papier est imprimée sont filmés en commençant par le premier plat et en terminant soit par la dernière page qui comporte une empreinte d'impression ou d'illustration, soit par le second plat, selon le cas. Tous les autres exemplaires originaux sont filmés en commençant par la première page qui comporte une empreinte d'impression ou d'illustration et en terminant par la dernière page qui comporte une telle empreinte.

Un des symboles suivants apparaîtra sur la dernière image de chaque microfiche, selon le cas: le symbole ⟶ signifie "A SUIVRE", le symbole ▽ signifie "FIN".

Les cartes, planches, tableaux, etc., peuvent être filmés à des taux de réduction différents. Lorsque le document est trop grand pour être reproduit en un seul cliché, il est filmé à partir de l'angle supérieur gauche, de gauche à droite, et de haut en bas, en prenant le nombre d'images nécessaire. Les diagrammes suivants illustrent la méthode.

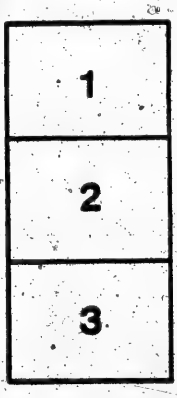

422	Gawley Thomas	E pt 2	6	w d		0
423	Gawley Hugh	w pt 2	6			0
280	Howard James	e pt 2	10		E D	0
298	Hackett Joseph	w pt 10	10			0
316	Hall W. J.	s pt 10	9			0
321	Harrison Robert	n w pt 7	9			0
380	Hamlin Isaac	e p 11	7			
402	Hobbs James	s p s p 6	7			0
416	Hays Edward	n w p 4 1	6			0
426	Hirly John	s w pt 2	7	w d		0
701	Hussey Thomas	n e ¼ 1	6	e d see sub d no 4		
299	Irwin William	e pt 10	10		E D	0
300	Irwin John	w pt 11				0
309	Irwin William	N pt 12	9			0
295	Johnston Samuel	e pt e pt 8	10			0
370	Johnston Henry	s pt n pt 7	8			0
282	James John	n pt s pt 3	10			
332	Kelly John	w pt 2	9			0
358	Keefer William	n e pt 2	8			0
365	Kickly William	e pt 5	8			0
368	Kilpatrick William	s e ¼ 6 e pt 6	8 6			0
369	Kilpatrick Joseph	s pt 7	8			0
234	Lane James	S pt 4	10			0
326	Lannon Thomas	s pt 4	9			0
327	Lannon William	s pt s pt 3	9			0
328	Lannon James	n pt s pt 3	9			0
330	Lannon John	n pt 4	9			0
376	Lowrie Alexander	N C 8	10			0
333	Murphy John	s pt 1	9			0
356	Mallough John	w pt 1	8	see sub div no. 1.		
357	Milroy Roger	s ½ e ½ 1 s e ¼ 1	8 6		E D	0
364	Moran William	w pt 5	8			0
397	Mallough Joseph	w pt 8	7			0
401	Manery Thomas	n pt s pt 6	7			0
411	Murchison Murdoch	s pt 1	7			0
417	Miller D. S.	s pt 1	7			8
528	Mallough James	w pt 12	7			0
396	McMillan Malcolm	w pt 9	10			0
365	McLaughlin Patrick	n pt 1	8			0
367	McNiff John	s w ¼ 6	8			0
371	McKay Thomas	w pt 8	8			0
388	McNevin Donald	w pt 11	7			0
394	McQuoid William	e pt 8	7			0
403	McDonald James	e p w pt 5	6			0
407	McGrory William	n e p 3 s pt 8	7 8			0
408	McGrory Robert	n pt 4	7			0
421	McGinty Hugh	n pt 1	6			T
766	McAuley John	e ½ 7	6			0
398	McQuoid James	e pt 8	7			0
420	O'Neal John	s pt 1	7	w d		0

Division No. 2.

No. of Roll	NAME.	LOT.	Con.	St.	O. or T.
294	Anderson James	E pt 7 W pt 8	10	ED	T
302	Alton Valentine	E pt E pt 11	10	see sub div no 3	O
306	Asar John	N pt 12	10	ED	O
311	Angus John	S pt 12	9	"	T
307	Alton Daniel	S pt 12	10	"	O
381	Anderson Thomas	S pt 12	6	"	O
382	Anderson T. Gordon	E pt 12	7	"	O
399	Allen Thomas	W pt 7	6	"	O
331	Ashley Isaac	E pt 2	9	"	O
281	Baldwin John	N pt 3	10	E D	O
288	Bright Thomas	S p s p 6 n p pt p 7	10	9 "	O
319	Blake William	E pt 8	9	"	O
372	Blake Robert	E pt 8	8	"	O
425	Blake Thamas	E pt 2	7	WD	O
274	Courtney Michael	W pt 2	10	" "	oc
289	Cranston Robert	n p s p 6 s pt w pt 7	10	E D	O
290	Cranston Josepun	S pt w pt 6	10	"	O
324	Cook Henry	E pt 5	9	"	O
334	Culbert George	N pt 1	9	"	O
337	Curren Cornelius	W pt 2	9 s pt 2	10 w d	O
354	Cain Roger	2	8	w d	O
362	Clare Michael	N pt 4	8	ed	O
363	Clare Patrick	S pt 4	8	"	O
377	Cook S. C. J.	E pt 11	8	"	O
377	Cook Samvel	E pt 11	8	"	O
378	Conly James	N pt 12	8	"	O
379	Cranston Isaac	S pt 12	8	"	O
385	Cesar Charles	E pt 1	6	"	O
389	Cesar Samuel	W pt 11	6	"	O
397	Cesar Henry	w pt 11	6	See sub div No	1.
401	Cartwright John	w pt 5	7	see sub div No	1.
451	Cuningham Nath.	N pt 3	6	E D	O
451	Cuningham Francis	N pt 3	6	"	O
377	Doyle Patrick	S pt 1	10	"	O
401	Douglass Robert	E pt 5	7	"	O
418	Denan Daniel	N pt 1	7	w d	O
419	Dalton Daniel	N pt 1	7	"	O
431	Desmond Jeremiah	N pt w pt 2	7	see sub div no.	4.
276	Ford Thomas	E pt 1	10	WD	O
279	Fraser Robert	w pt 2	10	ED	O
286	Ferguson James	w pt 5	10	"	O
287	Findlay William	E pt 5	10	"	O
322	Finlay Thomas E.	N pt 6	9	"	O
325	Finlay Thomas	w pt 5	9	"	
292	Gibson John	E pt 7	10	"	O
375	Glazier ———	S pt 10	8	"	O
415	Griffin John	w pt 2	6	"	O

ONTARIO ARCHIVES TORONTO

Division No. 1.

No. on Roll.	NAME.	LOT.	Con,	ST.		O. or T.
609	Achlin John	E pt 9	1	E. D.		O.
494	Baker H. F.	N pt 7 and 8	4			T
494	Baker H. C.	N pt 7 and 8	4			T
494	Baker Peter	N pt 7 and 8	4			T
519	Black Anthony	S pt 12 N pt 9	5			O
544	Bunting Walter	W pt 11	3			T
551	Black John	E pt 8	2			O
559	Brindly John	E pt W pt 5	3			O
566	Burnet Thomas	S pt 3	3			O
571	Brown William	W pt 2	3			O
575	Bennet John	S pt 1	2			O
590	Bennet Richard	wp ep 2ep wp5	1			O
592	Bennet Andrew	W pt E pt 5	1			oc
594	Burrows George	E pt 3	1			O
599	Bennet Joan	W h E h 5	1			O
387	Cesar Henry	N pt W pt 11	5	see subd no 2		
472	Cooke John	E 3-4 2	5			O
473	Cornelius Thomas	E 3-4 2	5	Dungannon		T
504	Cluff Thomas	W pt 9	5			O
504	Cluff William	W pt 9	5			O
505	Cluff Henry	E pt 9	4			O
512	Cartwright John	E pt 11	5	see sub d	no 2	
554	Curry William	W pt 8	3			O
561	Carey Charles	S w pt 6	2			O
524	Clen lenning Robert	5 & 9	Southampton	St	Dungannon	O
463	Doherty Irwin	W pt 1	5	E. D.		T
490	Dreany Andrew	E 3-4 6	5			O
510	Disher Thomas	S w pt 11	5			O
515	Davidson Robert	S pt 12	5			O
560	Doak Henry	W pt W pt 5	3			O
569	Dunbar Joseph	E pt 2 N E pt	1	2		O
586	Dogherty William	S pt 1	1	E.D.		O
587	Donelly John	W pt 2	2			O
603	Dogherty James	N E pt 6	1			T
539	Elliott John	S pt 12	3			O
572	Fielder John	W pt 2	2			O
597	Foster Irwin	N pt W pt 4	1			O
534	Glenn James	S pt N pt 12	3	E D		O
541	Girvin David	W pt 11	2			O
542	Girvin ———	E pt 11	3			O
550	Gourley William	9	3			O
583	Graham James	N pt N pt 1	1			O
584	Graham James N.	S pt N pt 1	1			O
589	Gildhill Thomas	W pt E pt 2	1			O
593	Graham Randal	E pt 2	1			O
595	Graham James	W pt 3	1			O

ONTARIO ARCHIVES TORONTO

Division No. 1.

No. on Roll.	NAME.	LOT.	Con,	ST.	O.	
609	Achlin John	E pt 9	1	E. D.		O.
494	Baker H. F.	N pt 7 and 8	4			T
494	Baker H. C.	N pt 7 and 8	4			T
494	Baker Peter	N pt 7 and 8	4			T
519	Black Anthony	S pt 12 N pt 9	5			O
544	Buntang Walter	W pt 11	3			T
551	Black John	E pt 8	2			O
559	Brindly John	E pt W pt 5	3			O
566	Burnet Thomas	S pt 3	3			O
571	Brown William	W pt 2	3			O
575	Bennet John	S pt 1	2			O
590	Bennet Richard	wp ep 2ep wp5	1			O
592	Bennet Andrew	W pt E pt 5	1			oc
594	Burrows George	E pt 3	1			O
599	Bennet Joan	W h E h 5	1			O
387	Cesar Henry	N pt W pt 11	5	see subd no 2		
472	Cooke [illegible]	E 3-4 2	5			O
473	Cornelius Thomas	E 3-4 2	5	Dungannon		T
504	Cluff Thomas	W pt 9	5			O
504	Cluff William	W pt 9	5			O
505	Cluff Henry	E pt 9	4			O
512	Cartwright John	E pt 11	5	see sub d no 2		
554	Curry William	W pt 8	3			O
561	Carey Charles	S w pt 6	2			O
524	Clendenning Robert	5 & 9	Southampton	St	Dungannon	O
463	Doherty Irwin	W pt 1	5	E. D.		T
490	Dreany Andrew	E 3-4 6	5			O
510	Disher Thomas	S w pt 11	5			O
515	Davidson Robert	S pt 12	5			O
560	Doak Henry	W pt W pt 5	3			O
569	Dunbar Joseph	E pt 2 N E pt	1	2		O
586	Dogherty William	S pt 1	1	E.D.		O
587	Donelly John	W pt 2	2			O
603	Dogherty James	N E pt 6	1			T
539	Elliott John	S pt 12	3			O
572	Fielder John	W pt 2	2			O
597	Foster Irwin	N pt W pt 4	1			O
534	Glenn James	S pt N pt 12	3	E D		O
541	Girvin David	W pt 11	2			O
542	Girvin ———	E pt 11	3			O
550	Gourley William	9	3			O
583	Graham James	N pt N pt 1	1			O
584	Graham James N.	S pt N pt 1	1			O
589	Gildhill Thomas	W pt E pt 2	1			O
593	Graham Randal	E pt 2	1			O
595	Graham James	W pt 3	1			O

601	Graham Thomas	S pt 6	1			0		549
602	Graham William B.	N pt 6	1			0		570
608	Girvin Hugh	N pt 12	1			0		605
								611
465	Haley Robert	N E pt 1	4			0		607
476	Hagan James	S pt E pt 3	5			0		610
477	Hagan Albert	N E pt 3	5			0		610
480	Hagan Samuel	N pt 4	5			0		611
482	Hagan Robert	S pt N pt 4	5			0		512
486	Harlow James	W pt 5	5			0		613
495	Harris George	Cranaford 1, 2 pt 3 & pt 7			5	0		
496	Harris William	S pt 7 & 8	4			0		469
499	Hawkins John	N pt 7	4			0		588
500	Harris Thomas	N pt 8	4			0		
501	Hart John	W pt 8	5			0		521
508	Hanna John	W pt 11	4			0		523
508	Hanna John Jr	W pt 11	4			0		540
514	Hamilton John	e p e p 11 28 and 29 D'g'n		4		0		555
545	Holland Henry	10	3			E D 0		600
545	Holland W. H.	10	3					
546	Holland James	W pt 10	2			0		471
547	Holland James	E pt 10 E pt 9	2			0		497
557	Hair Joseph	E pt 7	3			0		502
608	Henderson David	W pt 9	1			0		511
								557
563	Jewell Thomas	E h 4	2					558
464	Johnson Thomas	W pt 1	4			0		539
478	Jordan Joseph	E pt 3	4			0		
479	Jordan Joseph Jr	W pt 3	5			0		596
543	Jones Owen	W pt 11	3			0		625
556	Johston David	S pt 7	2			0		
557	Johnston Thomas	W pt 7	3			0		497
604	Johnston Samuel	S pt 7	1			0		493
619	Jackman Wawanosh	N pt s pt 12	1			0		517
558	Kelly Joseph W.	E pt 5	3			0		520
485	Livingston Lewis	N pt 4	4			0		525
451	Leigh Martin	W pt 7	5			0		523
557	Lewis Samuel	N E ¼ 6	2			0		533
								552
356	Mallough John	E pt 8	3 see sub div's no. 2					562
462	Maize William	W pt 1	5			E D 0		573
474	Maize John	E pt 2	4			0		598
503	Maize James	W pt 9	4			0		509
503	Maize James Jr	W pt 9	4			0		565
528	Mallough William	N pt 12	4			0		535
530	Mallough Joseph	S pt 6	3			0		
568	Morrish John	3	2			0		563
614	May George	E pt 11	1			0		564
616	Mathews Samuel	S e ¼ N p 6	3			0		
620	Maw Elisha	S pt 12	1			0		475
615	Mathews William	S ¼ 12	1			0		475
								488
513	McCaig James	W pt E pt 11	4			0		507
518	McKay James	S pt 12 5 N e pt 4 2				0		516
527	McPherson Alex	8 Southampton St., Dungannon				0		522
529	McBrith Moses	S pt S pt 12 4 N pt N pt 12 3				0		532
								561

CIHM
Microfiche
Series
(Monographs)

ICMH
Collection de
microfiches
(monographies)

Canadian Institute for Historical Microreproductions / Institut canadien de microreproductions historiques

© 1995

782	Thorburn Duncan	s Pt 44	1r	1	s
783	Twitchel Arthur	n Pt 44	1r		s
11	Wilson James	n w q 15	14w4		s
13	Wilkie James	n Pt 15	14		s
20	Walker Samuel	s Pt 14	13		s
284	Walsh Maurice	s Pt 10	11		s
784	Wiley Abraham	s s Pt 20	1r		

I, JOHN COOKE, of the Municipality of Ashfield, in the County of Huron, do hereby certify that the within list is a correct list for the year 1876 of all persons appearing by the last revised Assessment Roll of the said Municipality to be entitled to vote at Elections for Members of the Legislative Assembly; and that a copy of such list was first posted up in my Office at Dungannon, on the 5th day of August. And I hereby call upon all electors to examine the said list, and if any ommissions or other errors are perceived therein, to take immediate proceedings to have the said errors corrected according to law.

Dated this 5th day of August.

JOHN COOKE,
Clerk of Ashfield.

[illegible]	Thomas Mathias	w w st 9 to 13 [illegible]			
280	Whitty Martin	w h 9	16	w d	o
433	Wall Richard	w pt 4	7	w d	o
877	Willis John	s w pt 2	8	w d	o
640	Weiss Julius	P Albert st s 1 to 3 e sw st 1 to 6 w w st 1 to 8			
674	Wiles Edward	n pt 3		1 r	o
[illegible]	Whitty James	w n 13		1 r	o
640	Young Richard	[illegible]			o
624	Young James	[illegible]		1 r	o
[illegible]	Young James Jr.	[illegible]		2 w d	o
767	Young Alex	[illegible]		1 r	o

Division No 5

	NAME	Lot	Con.	St.	O or T.
17	Boyd Donald	13 wd n p 17			o
20	Boyd Donald	13 w d e h s h 16			o
22	Brown James	13 wd	16		o
26	Boyne John	13 wd s pt 15			o
30	Bannatyne William	13 wd s pt 15			o
35	Buglass Ralph	13 pt 12			o
39	Bul'en Robert	13 wd s e h 11			o
5	Buglass Ralph	13 e pt 9			o
200	Beckett William	13 s of hst being subdiv s w pt 11 s e pt 12			o
741	Brown J. n	e pt 36 37		1 r	o
741	Brown W. H	e pt 36 37		1 r	o
753	Boyd Alex	w pt 39		1 r	o
765	Barker C. B	42		1 r	o
37	Brown R	n pt 13		12wd	o
37	Brown Samuel	n pt 13		12wd	o
2	Chambers Hugh	w pt 11	14	"	o
36	Cooper George A	s e pt 12	13	"	o
43	Cowan David	s pt 10	12	"	o
44	Cowan John	w pt 9	12	"	o
251	Cathcart Alexander	e pt 13	11	"	o
34	Carr James	s pt n pt 12	13	"	o
147	Cameron John	w pt 9	14	"	o
149	Cameron Roderick	n w pt 7	14	"	o
239	Dickson Thomas	s pt 5 11 wd		see sub div No 3	o
736	Douglass John	s pt 31		1 r	o
736	Douglass Roderick	n pt 31		1 r	o

47	McKay Murdoch	s pt 7		13					
49	McIntyre Donald	I0		13					
54	McLeod Archibald	n e q 8		13					
58	McLeod Angus	n w q 8		13					
69	McLeod Donald	n pt 7		13					
70	McLeod Alexander	w pt n pt 8		13					
140	McKenzie Donald	n pt 10		14					
142	McKenzie Alex.	s pt 10		14					
145	McKenzie Allan	e pt 9		14					
146	McLennan Donald	w pt 8		14					
148	McKenzie Donald	e pt 8	16	w d					
151	McRae Duncan	w h 8	14	w d					
152	McRae John	s pt 7	14	w d					
154	McRae Donald	w pt 5	14	w d					
156	McRae Duncan	w pt 5	14	w d					
241	McDonald Kenneth	e pt 8	11	w d					
243	McIntyre Archibald	e pt 13	12	w d					
729	McGregor Alex.	n pt 29		1 r					
730	McGregor Malcolm	e pt 28		1 r					
732	McMurchy Alex.	s pt 30		1 r					
733	McMurchy Donald	n pt 30		1 r					
734	McIver Donald	n pt s pt 32		1 r					
737	McLennan Finlay	n part 33		1 r					
739	McLean Kenneth	n part 33		1 r					
738	McLennan John	south part 33		1 r					
740	McLean Charles	west part 34		1 r					
742	McLean John	e part 34		1 r					
743	McLennan Duncan	w part 35		1 r					
744	McLennan Malcolm	e pt 35 w pt	36						
745	McLennan John	n pt 36		1 r					
748	McCourt Andrew	s e pt 39		1 r					
749	McRay Kenneth	n e pt 39		1 r					
756	McDonald James	n pt 41							
757	McLean Donald B	e part 43		1 r					
758	McLean Allan	w pt 43		1 r					
761	McKenzie Allan	s pt 45		1 r					
762	McDonald Hugh	n e pt 45		1 r					
763	McLellan Alex.	n e pt s pt 46		1 r					
242	Offee Hugh	w pt 8	11	w d					
16	Parr Joseph	n p 16 14	w p 13	13					
23	Pritchard Hugh	n w p 12 15	e pt 23						
7	Ross Donald	e h 14		14					
19	Ross Edmund	w p e p 16		14					
46	Ross David	w pt 8		12					
50	Ross Robert B	n pt 9		13					
52	Ross Daniel	s P 7		13					
757	Rightmyre —	w Pt 38		1 r					
60	Sherwood Patrick	n P 7	12	w d					
61	Sandy George	5		13					
202	Stewart David	13		11					
730	Styles Thomas	s Pt 29		1 r					
735	Smith Kenneth	s Pt s Pt 32							
755	Smith Sidney	s Pt 41		1 r					
764	Shields Peter	ne P 45 n w P	17						

[illegible]	[illegible]	s pt 6	14	wd			
[illegible]	Edwards Peter	s pt 9	11	wd			
[illegible]	Edmunson John	n pt n pt 9	11	wd			
138	Finlayson Roderick	w pt 9	14	wd			
144	Finlayson Alex	s pt 9	14	wd			
202	Finlayson John	w pt 13	11	wd			
68	Finlayson Donald	s	13	wd			
13	Grant James L	s pt 17	14	wd			
58	Gregerson James	s pt 6	13	wd			
244	Griffith John	s pt n pt 9	11	wd			
243	Grant William	s pt 11	11	wd			
38	Hamilton Robert	w pt 13	13	wp			
45	Hill Henry	n s pt 11	13	wp			
52	Hutchison Wm	s pt n pt 6	13	wp			
66	Hutchison George	n pt 6	11	wp			
240	Holliday Alex	s s pt					
10	Johnston David	n w q 15	14	w d			
225	Jamieson John	w pt 6		11	see subdivision No 3		
249	Johnston Noble	n pt 11	s pt 13	11			
224	Johnston James	s pt 14		13			
82	Kempton Thomas	s pt 13		13			
43	Lucas William	n s pt 10		13			
12	Matheson Alexand'r	s q 16		14			
21	Murray Selby	w h 16		14			
37	Munro Neil	w h 14		13			
51	Matheson Murdoch	w pt 6		13	see subdivision No 4		
56	Murray W D	n pt 7	13	wd			
57	Murray Adam	n pt 7	14	wd			
154	Matheson Roderick	s pt 5		1r			
760	Moggrah Alexander	s pt 40		1r			
751	Murdoch James	w pt 38		14	wp		
1	McLennan John	s pt 11		14	wp		
3	McDonald Kenneth	w q 13	s h 13	14	wp		
4	McDonald Finlay	n w q 13	n h 13	14	wp		
5	McKenzie Murdoch	s h 13		14	wd		
8	McDonald Alex.	w h 14		14	wp		
13	McDonald Angus	n w q 16		14	wp		
14	McDonald Donald	n s q 16		13	wp		
24	McNann Daniel	n s pt 15		13	wp		
28	McKenzie Duncan	n pt 14		13	wp		
30	McKenzie Donald	Nn pt 13		13	wp		
35	McDonald John	11		13	wp		
40	McKenzie John	s w pt 11		13	wp		
41	McDeormid Angus	w pt 10		13	wp		
47	McKay Donald	s pt 9		13	wp		

687	Hamilton George	s w pt 13 to 19 s pt 28 1 w
		37 & 40 s pt 29 w of st 18 19 20
		21 27 28 w 29 34 s of st of w
		41 42 s pt lt 30 to 42 w of 29
		40 w pt 41 42 s pt lt 28 to 29 w
		39 w pt 41 42 s pt lt 28 to 29 w
		st 37 38 s pt st 1 w pt st 34 s of
		s w pt s pt 26 s pt 30
661	Hastings Thomas	l r s pt s pt 4 & 5 to 8 s w of 8 s w
665	Hawkins A. C.	28 to 30 w of w st 31 s of s pt 31
		to 33 s h 34 w of s pt 30 to 34 s of
		A st 30 to 34 w of A st 31 to 34
		s of C pt 32 34 s of House st 30
		s w pt 5 1 r
671	Hussey Patrick	s s pt 15 1 r
677	Hogan Patrick	s s pt 15 see sub division No. 5
701	Hussey Thomas	
695	Isaard Daniel	s pt 5 1 r
434	Johnstone Arch	s pt 4 s pt 5 7 w d
694	Joy James	s pt 17 1 r
715	Johnstone Alex	s w pt 21 1 r
255	Kattchtall Michael	12 10wd
382	Knightly Robert	s w pt 8 8wd
435	Kendrick Edward	s p of w h 4 6wd
441	Kesf Patrick	s pt w pt 8 7wd
672	Kesf John	s s pt 5 1 r
270	Little David	s s pt 4 10wd
272	Little David	s pt 3 10 wd
363	Long Patrick	s pt 6 9wd
363	Long John	s pt 6 9wd
687	Lambertus Chris	s s q 13 1 r
56	Murray W. D.	s pt 3, 5 see subdivision no 5
428	Murphy James	s pt 3 7 wd
429	Murphy Thomas	s wd 3 7 w d
693	Matheson William	wp 5 lr
690	Martin J. S.	p Alt 43 e c st nap 14 lr
280	McLeod Donald	s h 10 10wd
283	McDonald Donald	s pt 8 10wd
345	McDonald Roderick	pt 8 9wd
346	McDonald Donald	w pt 8 9wd
347	McDonald Donald	s pt 9 9wd
348	McLeod Duncan	w pt 9 9wd
349	McDonald Donald	w pt 10 11 10 s w p 22 1r
427	McAdams William	s pt 3 6 wd
432	McCarthy Charles	s pt 4 8wd
440	McDonald John, Ex	pt w b 5 7wd
443	McCarron David	s w q 8 7wd
446	McNeil Michael	s w q 8 8wd
451	McConnel James	s w q 1 r 2 5wd
461	b McDiarmid George	s st w 7 to 12 A st s 1 2 H s 1
		1 to 6 Gore Lot 6

[illegible] McConnel David m st pk lot 6 and 7
[illegible] McDonald Wm s of M st 6 and 7
[illegible] McMillan John 1 l r
[illegible] McKenzie Donald s pt 2 l r
[illegible] McCarthy Florence n pt 12 l r
[illegible] McCarron Michael s e q 13 l r
[illegible] McGregor John s pt 24 l r
[illegible] McRae Alexander n e 23 l r
[illegible] McGregor Roderick n e pt 23 l r
713 McKenzie Roderick 22 l r
715 McGregor Hector 19 l r
714 McGregor Donald n w pt 21 l r
716 McGregor Kenneth s w pt 22 l r
717 McGregor John n w p 22 l r
718 McKenzie Alex s w p 23 s w p 24
719 McKay John s p 25 l r
720 McKay Duncan n p 24 l r
721 McKenzie Colin n p 26 l r
722 McKenzie John s p 26 l r
724 McKenzie Charles s p 26 l r

[illegible] O'Riley John n w q 4 6 9 wd
342 O'Riley Thomas s pt 7 9 s p 7 10 n p s pt 6 10
343 O'Riley Michael w p 7 9
341 O'Riley Patrick s pt e pt 6 10
[illegible] O'Connor Thomas n pt w h 4 6 w d
445 O'Neal Patrick n pt 6 and 7 w d
[illegible] O'Connor Jeremiah 4 5 5 w d
450 O'Connor Patrick n p 3 5 s p 4 5 s p 5 5 wd
[illegible] O'Connor Edward London R E 7 and 8 l r w 1 w st e 25 to 27 w s w 18 to 20, 27 to 30 w s t e 12 to 19 21
[illegible] O'Neal Thomas e pt 13 e pt 14 l r
[illegible] O'Neal William w pt 14 l r
[illegible] O'Connor Cornelius w pt 27 l r
[illegible] O'Connor Mathew e pt 27

[illegible] Pierce John n pt 2 l r
706 Pellow Wm. J. e pt 22 L R

[illegible] Quaid James w pt 1 l r
[illegible] Quaid John e pt 1 l r

[illegible] Richardson Thomas n pt 1 3 WD
[illegible] Richardson Wm n pt 2 3 WD

[illegible] Shea John n pt 3 9WD
[illegible] Styles Simon n pt 7 8WD
[illegible] Sorby Thomas s pt 6 7WD
[illegible] Shea John n w q 3 4 s p w p 1 8WD
454 Sullivan Patrick n p s p 3 5 s e p 7 4 r
[illegible] Shea Daniel s p 1 5 s e q 1 4WD
[illegible] Sullivan Denis n w pt 9 l r
[illegible] Sullivan Daniel s e pt 8 l r
[illegible] Sullivan Daniel n pt 17 l r
[illegible] Sullivan Thomas w pt 18 l r
[illegible] Sullivan Jeremiah e p 19 4 L n p 6 7 s p 8 8 8 8
703 Sullivan John s p t s pt 6 7
[illegible] Sullivan John E.

303	Pennington W. L.	n e pt 12	10				e d		0
304	Philips William	pt 12		10	(30 31 29)				0
310	Philips Samuel	e pt 12		9				En	0
312	Philips Alexander	e pt 11		9					0
313	Philips Hugh	w pt 11		9					0
318	Philips William	w pt 9		9					0
320	Philips Alexander	w pt n h 7	9	8					0
374	Philips Henry	s pt 9		8					0
392	Pentland Thomas	w h 10		6					0
395	Phelan Philip	n pt 8		6					T
409	Pierce William	s e ¼ 3		7					0
412	Pierce Thomas	w pt 3		7					0
413	Pierce Samuel	e pt 2		7					0
414	Pierce Nathaniel	w pt 2		7					0
282	Rogers Edward	n pt s pt 3		10					0
314	Runciman David	s e p s p 10 e p.		10		9 8			0
328	Reed Paul	s pt 6		9					0
350	Roach William	n w pt 2		8					0
360	Riddle John	e pt 2		8					0
389	Reed John	e pt 10		6					0
393	Reed James	n pt 9		6					0
276	Scott Francis	n p 2 10 w pt. 1	10	10	see sub d no. 3.				
293	Spears Joseph	e pt 7 w pt 8		10				E D	0
297	Stothers John	e pt 9		10					0
301	Sherwood William	n pt n pt 6 w p e p 8 s w pt 11						10	0
315	Shackelton William	w pt 8 pt 10		9			ED		0
329	Sheehan John	n pt 3		9					0
354	Sinnot Nicholas	s pt 1		8			wd		
376	Smeltzer Paul	w pt 11		8				e d	
402	Stothers William	e ½ 5		6					0
404	Savage James	w pt w pt 5		6					0
405	Shackelton Mathew	n t 4		6					0
406	Scott Andrew	n pt 3		6					0
410	Scott John	e pt 2		6					0
278	Sullivan Jeremiah	n pt 1		10					0
317	Stewart Robert A.	n e ¼ 9		9					0
356	Treleaven W. J.	n pt 6		8					0
373	Twamly George	n pt 9 & 10		8					0
390	Treleaven Richard	10		7					0
391	Treleaven Robert	w pt 7		7					0
400	Takaberry Joseph	n pt 6		7					0
566	Tigert William	s pt 9		6					0
291	Vint James	n pt w pt 7		10					0
384	Vogan Robert	n pt 12		6					0
285	Wright William	n pt 4		10					0
308	Watson William	s pt 12		10					T
315	Wilson Mark	s e pt 9		9					0
361	Whitty Peter	n pt 3		8					0

Division No. 3.

	NAME.	Lt.	Con,	St.,	C. or T.	
101	Armstrong Robert	w pt 4	12	e d		o
113	Armstrong John	n pt 7	12	e d		o
114	Armstrong Williams	e pt 7	12	e d		o
124	Anderson David	n pt n pt 9 &	10	13		o
133	Andrew Edmund	w p 11	12	e d		o
136	Andrew John F.	e ½ 11 n ½	12	12		o
180	Agnew Joseph	e pt 4 w pt 5	12			o
180	Agnew James	e pt 4 w pt 5	12			o
186	Allin Benjamin	e pt 8	14			o
186	Allin John	e pt 8	14			o
202	Alton Valentine	w pt 11 w pt 5	11		see subd no. 2	
77	Bell Joseph	e pt 3	13	w d		o
80	Barnby John	w pt e pt 2	12	w d		o
81	Barnby Thomas	e pt e pt 2	12	w d		o
85	Boland James	e pt 1	12	w d		o
106	Bartlett Thomas	w pt 5	13	e d		o
176	Beaton Angus Jr.	s w ¼ 4	14	e d		o
177	Beaton Angus Sr.	n w ¼ 4	14	e d		o
182	Barkwell Richard	6	14	e d		o
183	Baird James	w p 8	14	e d		o
203	Barber John	s w pt s pt 12	11	e d		T
203	Barber Charles	s w pt s pt 11	12	e d		T
203	Barber Samuel	do	do	do		T
205	Barkly John	e pt e p 11	12	e d		T
225	Bowler Patrick	s e pt 1	11	e d		o
233	Bowler John	w pt 2	11	w d		o
72	Curran William	s pt n pt 4	12	w d		o
95	Campbell John	e ½ 2	13	w d		o
95	Campbell Kenneth	e ½ 2	13	w d		o
109	Culbert James	e pt 5	12	e d		o
120	Cantwell Patrick	e ½ 7	12			o
121	Culbert Thomas Jr	w ½ 7	12			o
132	Curry Peter	s pt 10	13			o
134	Culbert Thomas	w pt 11	13			o
169	Cuthbertson John	s p 1	14			o
226	Courtney John	n e pt 1	11			o
166	Doyle William	n w ¼ 1	14	w d		o
173	Davis Robert	w pt e ½ 2	14	e d		o
174	Davis Robert	e pt 2	14	e d		o
179	Driden Gerard	e n w pt n p 4	14	e d		T
239	Dickson Thomas	n pt 3	11	w d	see sub div No. 5.	
197	Ellis R. G.	n w ¼ 12	14	e d		o
227	Ford Dennis	w pt 1	11	e d		o
99	Gilmore James	s pt 3	13	e d		o
102	Good W. J.	s w pt 4	13	RD		o
102	Good J.	s w pt 4	13	RD		o
103	Good George	s e ¼ 4	13	RD		o

140	Stevenson Maxwell	n pt n pt 12	13nd	o
187	Stroud David	s pt 10	14nd	o
275	Scott Francis	e pt 9	11wd	o
200	Thompson James	n pt 12	11nd	o
118	Webster Robert	e h 8	13nd	o
119	Webster John	w h 8	13nd	o
193	Webster Daniel	n e p 11	14nd	o
194	Webster James	s pt 11	14nd	o
195	Webster Daniel	s pt 12	14nd	o
216	Wright Robert	s e pt 5	11nd	T
230	Wallace Maurice	e pt w h 1	11wd	o
231	Wallace Patrick	w pt w pt /	11wd	o

Division No 4

No. on Roll.	NAME.	Lot	Con, St.	O. or T.
698	Auscin Philip	e pt 16	L. R.	o
705	Austin Nicholas	n p 23	l r	o
729	Austin Morgan	n p 28	l r	o
				T
				o
438	Buckly John	n pt 5	6 wd	o
456	Boxter John	n pt 3	5 wd	o
581	Bryden John	C pt n pt 3	4 wd	
667	Baxter William	s pt 3	l r	
711	Boyd John	21	l r	o
261	Bowler John	e pt 9	10 w d	o
264	Bowler Maurice	n w q 7	10 w d	o
265	Bowler Michael	n e q 7	10 w d	o
258	Campbell Alex	w h 10	10wD	o
266	Crouk Thomas	n w 6	10wD	oc
437	Currel Edward	s pt 5	6wD	o
582	Caldwell George	s pt 1	2wD	o
629	Crawford James Jr.	2	l r	o
630	Crawford James	wellington st e 32 to 35 (35 s pt) Pt Albert w. st w 32 to 37 s p 8 syd s e 34 to 38 w 38 w of A st 15 16 s of A st 16 M st s 4 a st w 26 16 s e 26 27		o
652	Courtney John	e pt 9	l r	o
680	Currel George	pt 21 22	l r	o
710	Carrick Robert			o
255	Dolan Dennis	w p 11	10 w d	o
257	Dolan Michael	s p 11	10 w d	o
267	Drennan James	s pt 5 6	10 w d	o
268	Drennan John	w pt 6	10 w d	o

[illegible]	Donovan George	6 9	7
550	Dalton Maurice	n p 8 & 9 con 8. s e pt 20 L r	o
520	Doolan John	s pt n pt 3 7 w d	o
531	Dimmond Jeremiah	n p n p 3 7 see sub div 20	0
547	Dalton Maurice	7 con 7, n e ½ 7 8	o
548	Dean James	7 8 7 8 wd	o
562	Dreany Alexander	e pt s pt 3 4 wd	o
576	Dragge George	s e p 1 3 w d	o
579	Dowson George	3 3 wd	7
637	Dogherty John	l r s 9 10 s Col st 7 to 12 A st w 7 to 12 e a st 7 to 12 w of sy. st 7 to 12 s of l r 12	o
648	Dalton John	5 6 wd 11 l r	o
691	Dean Michael	1h l r	o
700	Dalton Charles	s pt 18 l r	o
703	Dalton Michael	20 l r	o
684	Dalton James	s ½ 12 l r	o
439	Egan Francis	5 6½	o
271	Ferguson William	s p 4 10 w d	o
273	Farrish David	n pt 3 10 w	o
338	Farrish John	n w q s e pt 4 9 9	o
658	Finn James N.	M st 3, 4, 5	o
673	Flynn Edward	s pt 6 l r	o
674	Finn John	n p 6 s p 5 l r s p s p 3 5 wd	o
681	Flynn Denis	s pt 10 l r	o
682	Flynn Jeremiah	n pt 10 l r	o
727	Flynn Edward	s pt 28 l r	o
340	Farrish Robert	s w q 4 9 s p 5 9	o
263	Griffin John	w p 8 10 w d	o
269	Garbut George	n w q 4 10 wd	o
335	Griffin Jeremiah	s pt 3 n p 3 9	o
424	Gawley Abraham	w pt 3 5 w d	o
585	Graham William	l s pt 1 w d e sy. st. 39 40 w syd st. 39 Park lot 4 on S Street s w of l r w s st 27 to 30.	o
635	Good Donald	w s n l to 5, s of l r l to 10 w st s 2 to 8 Ann st, n l to 8 A st 8 2 3 4 8.	o
669	Graham G. F.	s w st 37 to 39 Park lot 1 s s p l 2 n M st E l r pk l 4 w w st 42 to 47 s sy st 42 to 47 n m st ht 40 w of sy st. 19	o
680	Graham Robert	w of l r p lot 10 s p 8 w of c st 7 to 12 e of Huron st 7 to 12	o
678	Galtress George	w p 8 l r p 3 4 wd	o
679	Griffin Timothy	w p 9 l r	o
693	Griffin Joseph	w p 16 l r	o
709	Grant Donald	s e pt 22 l r	o
482	Hoppins James	e pt 4 4 WD	o
480	Higgins Marmion	s e q 1 5wd	o
631	Hayden W. J.	5 and 6 l r p s 17 and 18 w s sy st 31 e of st	o
634	Hawkins James	l r w 5 and 6 Harrison st w 1, and 2 Toronto st w 1 e 1	o

68	McIntosh Robert	s w q 3	13wd		o
69	McDonald Arch	s p 3	13wd		o
72	McInnes John	s 4	13wd		oo
73	McLean Alexander	pt 2 13 s e pt 3	12wd		o
82	McNaffara Patrick	n pt 1	12		o
84	McDonald Alex	w h 1	12		oo
86	McLean Donald	w h 1	13 w d		o
89	McNay William	n pt 1	13 e d		o
90	McGrory Arthur	e pt 1	13nd		o
93	McDonald James	e pt 2	12nd		o
96	McKenzie Alex	w p 3	12nd		o
100	McKenzie Neil	e p 3	12nd		o
104	McKay Wm	s p 4	12nd		o
105	McKenzie George	w pt 5	12nd		o
110	McDonagh Wm	w p w p 6	12nd		o
111	McDonagh John	e h n p 6	12nd		o
126	McGuire Patrick	e h e h 8 e p 9	12nd		o
128	McDonagh Alex	s p 9	12nd		o
155	McKay Duncan	n w p 4	14 wd		o
156	McKay Murd	n w p 4	14wd		o
157	McKay Angus	n e p 4	14wd		o
172	McGill David	w h 2	14ED		o
174	McKenzie Peter	w p 3	14ED		o
179	McKenzie John	e pt 3	14ED		o
199	McIntosh William	n pt 12	14ED		o
245	McDonagh Alex	s pt s e pt 5	11ED		o
282	McLean Alex	e pt 2	11 ED		o
75	Nicholson Coll	s pt w pt 5	13WD		o
188	Nixon John	s pt 1	9nd		o
200	Nixon George	w pt 10	11nd		o
294	Otway Henry	s e pt 12	11nd		o
97	Pickering Robert	n pt 3	13nd		o
168	Pickering John	s pt 1	14 w d		o
238	Pagon William	n pt 4	11wd		o
230	Quinn Daniel	n pt 8	11 e d		o
73	Row David	n e pt 3	12 w d		o
125	Reed Robert	s p s p 9 10	13 ed		o
135	Ritchie William	e p 11	13ED		o
165	Rivett Shadrach	s pt 7	14ED		o
191	Robb Charles	n e pt 10	14nd		o
218	Reed Henry	s pt 4	11nd		o
219	Reed Thomas	n pt 4	11ED		o
229	Rourk Jeremiah	w h e h 1	11wd		o
232	Rourk John	e h e h 1	11wd		o
71	Smith John	n pt n pt 4	12 wd		o
111	Speers Joseph	s pt 6	12 e d		o
161	Sutherland Donald	s w q 2	14nd		o
184	Smart Alexander	n pt 7	14ED		o
189	Stroud James	s pt 10	14nd		o
196	Somerville James	n e pt 12	14nd		o
207	Smaltzer John	w pt 11	11ED		o
214	Speers William	n pt 8	11ED		o
113	Stevenson Thomas	n pt 7	13ED		o
115	Stevenson James	n pt 7	13nd		o

107	Grady John	s w pt 6	13RD		0
107	Grady William	s w pt 6	13RD		0
108	Graham Andrew	e pt 5	13RD		0
127	Gardner W. T.	e h 9	12RD		0
129	Gardner William	s pt 10	12RD		0
130	Gardner J. H.	s pt 10	12RD		T
131	Gardner J. R.	n pt 10	12RD		0
192	Graham William	n w pt 11	14		T
88	Hogan Patrick	s pt 1	12 w d		0
91	Hacket Walter	n pt 1	12 ed		0
94	Hogan William	w h 2	13RD		0
112	Helem Thomas	s pt 6	13RD		0
116	Hunter Robert	s pt 7	13RD		0
117	Houston John	s pt 7	13RD		0
117	Hunter William	w pt 8	12RD		0
123	Hunter Thomas	s pt 9	13RD		0
123	Hunter J. James	s pt 9	13RD		0
158	Hunter Kenneth	n w pt 3	14RD		0
210	Hackett Alex	e pt 9	11RD		0
211	Hackett Joseph	w pt 9	11RD		0
224	Hogan John	w pt 2	11RD		0
208	Harper William	e p 10	11RD		0
190	Irwin John	n w q 10	14RD		0
212	Irwin James	s	10RD		0
234	Johnstone James	e pt s pt 3	11	w.d.	0
235	Jamieson John	w pt s pt 3	11 see sub div no. 5		
236	Johnston John	s pt 4	11wd		0
237	Johnston Jno jr	s pt 4	12wd		0
167	Kirk Samuel	n e q 1	14 wd		0
221	Lane William	s p 3	11 ed		0
222	Lane John	s pt 3	11wd		0
74	Matheson Kenneth	w pt 3	12 w d		0
76	Matheson Dugald	w pt 2	12 wd		0
87	Murchison Donald	e pt 1	13WD		0
92	Matheson John	w h 2	12 ed		0
92	Matheson Dugald	w h 2	12RD		0
98	Murdoch Alex	n pt 4	13RD		0
122	Morrison Patrick	w h e h 8	12RD		0
137	Mercer James	s pt 12	12RD		0
138	Murdoch John	s pt 12	13RD		0
139	Murdoch David	s pt n p 12	13RE		0
139	Murdoch Andrew	s p n p 12	13RD		0
160	Morrison Angus	s pt 3	14wd		0
163	Murray John	s e pt 3	14wd		0
164	Murray William	n pt 2	14wd		0
165	Murray Donald	s pt 2	14wd		0
170	Murray John	w pt n pt 1	14wd		0
181	Murdoch William	n e q 1	14wd		0
201	Mullin James	s pt 12	11RD		0
201	Mullin Robert	s w pt s h 7	11RD		T
213	Mullin Andrew		11RD		0
63	McKenzie Alex. L.	w pt 4	13wd		00
64	McInnis John	n e q 4	13wd		00

Technical and Bibliographic Notes / Notes techniques et bibliographiques

The Institute has attempted to obtain the best original copy available for filming. Features of this copy which may be bibliographically unique, which may alter any of the images in the reproduction, or which may significantly change the usual method of filming, are checked below.

L'Institut a microfilmé le meilleur exemplaire qu'il lui a été possible de se procurer. Les détails de cet exemplaire qui sont peut-être uniques du point de vue bibliographique, qui peuvent modifier une image reproduite, ou qui peuvent exiger une modification dans la méthode normale de filmage sont indiqués ci-dessous.

- [x] Coloured covers/ Couverture de couleur
- [x] Covers damaged/ Couverture endommagée
- [ ] Covers restored and/or laminated/ Couverture restaurée et/ou pelliculée
- [ ] Cover title missing/ Le titre de couverture manque
- [ ] Coloured maps/ Cartes géographiques en couleur
- [ ] Coloured ink (i.e. other than blue or black)/ Encre de couleur (i.e. autre que bleue ou noire)
- [ ] Coloured plates and/or illustrations/ Planches et/ou illustrations en couleur
- [ ] Bound with other material/ Relié avec d'autres documents
- [x] Tight binding may cause shadows or distortion along interior margin/ La reliure serrée peut causer de l'ombre ou de la distorsion le long de la marge intérieure
- [ ] Blank leaves added during restoration may appear within the text. Whenever possible, these have been omitted from filming/ Il se peut que certaines pages blanches ajoutées lors d'une restauration apparaissent dans le texte, mais, lorsque cela était possible, ces pages n'ont pas été filmées.

- [ ] Coloured pages/ Pages de couleur
- [x] Pages damaged/ Pages endommagées
- [ ] Pages restored and/or laminated/ Pages restaurées et/ou pelliculées
- [x] Pages discoloured, stained or foxed/ Pages décolorées, tachetées ou piquées
- [ ] Pages detached/ Pages détachées
- [x] Showthrough/ Transparence
- [x] Quality of print varies/ Qualité inégale de l'impression
- [ ] Continuous pagination/ Pagination continue
- [ ] Includes index(es)/ Comprend un (des) index

Title on header taken from:/ Le titre de l'en-tête provient:

- [ ] Title page of issue/ Page de titre de la livraison
- [ ] Caption of issue/ Titre de départ de la livraison
- [ ] Masthead/ Générique (périodiques) de la livraison

- [x] Additional comments:/ Commentaires supplémentaires: There are some creases in the middle of the pages.

This item is filmed at the reduction ratio checked below/
Ce document est filmé au taux de réduction indiqué ci-dessous.

10X	12X	14X	16X	18X	20X	22X	24X	26X	28X	30X	32X
				✓							

The copy filmed here has been reproduced thanks to the generosity of:

Archives of Ontario
Toronto

The images appearing here are the best quality possible considering the condition and legibility of the original copy and in keeping with the filming contract specifications.

Original copies in printed paper covers are filmed beginning with the front cover and ending on the last page with a printed or illustrated impression, or the back cover when appropriate. All other original copies are filmed beginning on the first page with a printed or illustrated impression, and ending on the last page with a printed or illustrated impression.

The last recorded frame on each microfiche shall contain the symbol ⟶ (meaning "CONTINUED"), or the symbol ▽ (meaning "END"), whichever applies.

Maps, plates, charts, etc., may be filmed at different reduction ratios. Those too large to be entirely included in one exposure are filmed beginning in the upper left hand corner, left to right and top to bottom, as many frames as required. The following diagrams illustrate the method:

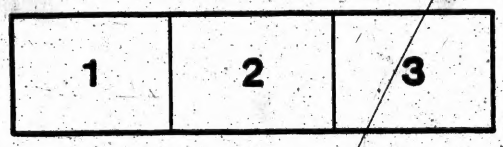

L'exemplaire filmé fut reproduit grâce à la générosité de:

Archives of Ontario
Toronto

Les images suivantes ont été reproduites avec le plus grand soin, compte tenu de la condition et de la netteté de l'exemplaire filmé, et en conformité avec les conditions du contrat de filmage.

Les exemplaires originaux dont la couverture en papier est imprimée sont filmés en commençant par le premier plat et en terminant soit par la dernière page qui comporte une empreinte d'impression ou d'illustration, soit par le second plat, selon le cas. Tous les autres exemplaires originaux sont filmés en commençant par la première page qui comporte une empreinte d'impression ou d'illustration et en terminant par la dernière page qui comporte une telle empreinte.

Un des symboles suivants apparaîtra sur la dernière image de chaque microfiche, selon le cas: le symbole ⟶ signifie "A SUIVRE", le symbole ▽ signifie "FIN".

Les cartes, planches, tableaux, etc., peuvent être filmés à des taux de réduction différents. Lorsque le document est trop grand pour être reproduit en un seul cliché, il est filmé à partir de l'angle supérieur gauche, de gauche à droite, et de haut en bas, en prenant le nombre d'images nécessaire. Les diagrammes suivants illustrent la méthode.